

MISCELLANEOUS FORMS



W-9 PAYER'S REQUEST FOR TAXPAYER ID NUMBER

Used by payer of interest, dividends, or other payments to request payee's identification number. Payees may

use this form to certify that their taxpayer's identification number is correct and/or that they are not subject to withholding.

FORM W-9 FORM NUMBERS

FORM W-9A	1-PART CONTINUOUS
FORM W-9D	2-PART CONTINUOUS
FORM B1	2-PART CONTINUOUS B-NOTICE

The "B" notice is used by banks, brokers and other 1099 filers who must notify payees of a backup withholding penalty because of invalid TIN or Social Security numbers. A W-9 must accompany the B-notice.

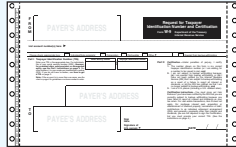

W-9 PAYER'S REQUEST FOR TAXPAYER ID NUMBER RETURN MAILER

This 5-part form includes a reply envelope as well as an area on the outgoing envelope in which you can computer generate a postal indicia. The reply envelope is plain and the recipient must pay the return postage.

FORM NUMBER: W-9MP OVERALL SIZE: 5½" x 9½"

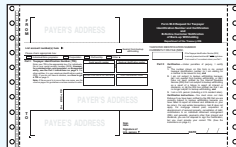

W-9/B NOTICE MAILER COMBINATION

You may be subject to a back-up withholding penalty on interest, dividends, rent and other transactions if: The payer fails to furnish his or her

Taxpayer Identification Number (TIN) to the appropriate institution; The IRS notifies you (financial institution) to impose back-up withholding because the payee furnished an incorrect TIN. Now you can notify all of your accounts with our Combination W-9/B Notice, available as 6-part mailer with a return envelope.

FORM NUMBER: W-9BM OVERALL SIZE: 5½" x 9½"

RETURN MAILER CONCEPT

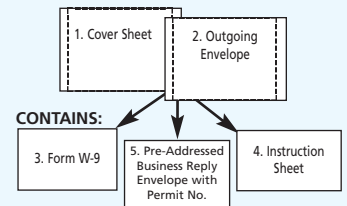

"B" NOTICE CUSTOMER RETURN MAILER

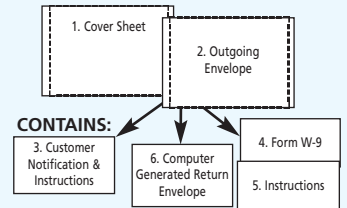

FEDERAL QUARTERLY REPORTS

ALL FORMS ARE DESIGNED FOR CONTINUOUS COMPUTER USE

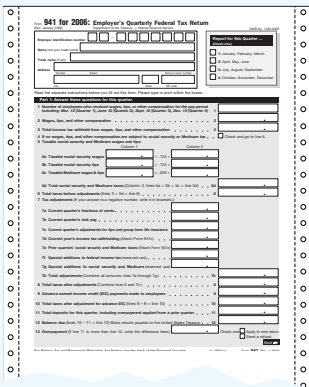

CONTINUOUS FORM NUMBERS

FORM 941	
FED3PT	3-PART CONT. 9-1/2 X 22"
SCHEDULE B	
941B	3-PART CONT. 9-1/2 X 11"

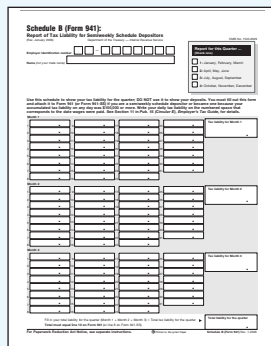

LASER FORM NUMBERS:

L941	8-1/2 X 11 LASER SHEET
2 PAGES PER FORM	25 FORMS PER PACK
L941B	8-1/2 X 11 LASER SHEET
50 SHEETS PER PACKAGE	OR 50 FORMS

FORM "U2" 3-PART

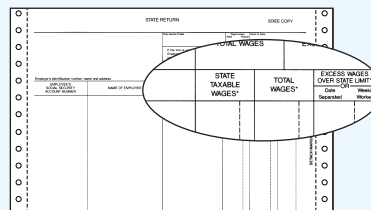

FORM "A" 3-PART

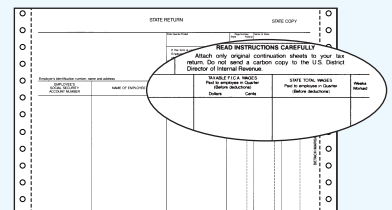

FORM "NAT'L" 3-PART

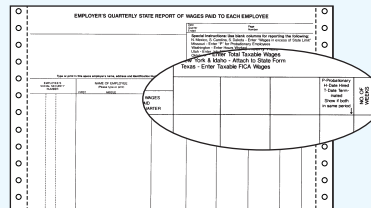

FORM "AP" 3-PART

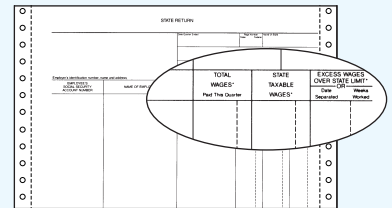

The Following Special State Quarterly Reports Are Also Available

TEXAS FORM "C-4" 3-PART

(Available as a Laser Cut Sheet)

LC4 LASER C4

CALIFORNIA FORM "DE6" 3-PART

(Available as a Laser Cut Sheet)

LDE7 LASER DE6

PREFERRED QUARTERLY REPORTING FORMS STATE QUARTERLY REPORTS

STATE	PREFERRED QUARTERLY REPORTING FORMS	Dist. of Columbia	CT, A	Maryland	CT, A	New York	N4S-4 ATT	Texas	C43PT, TX-C4
Alabama	CT, A	Florida	A	Massachusetts	CT, A	New York City	Not Required	Utah	F-3C
Alaska	CT, A	Georgia	CT, A	Michigan	ME5C-1017	North Carolina	NCUI 101-B	Vermont	A
Arizona	UC020	Hawaii	UC-B6A	Minnesota	A	North Dakota	CT, A	Virginia	CT, A
Arkansas	U2, A	Idaho	CT, A	Mississippi	CT, B	Ohio	UCO-2QRS	Washington	A, U2
California	DE6	Illinois	A	Missouri	CT, A, U2	Oklahoma	US, A, U23PT	West Virginia	CT, A
Colorado	UJTR-1	Indiana	CT, A	Montana	U2, Z	Oregon	OR-132	Wisconsin	UC-7827
Connecticut	CT, A	Iowa	B	Nebraska	A	Pennsylvania	A	Wyoming	CT, A
Delaware	CT, A, U2	Kansas	U2, A	Nevada	CT, A	Rhode Island	Not Required		
		Kentucky	CT, A	New Hampshire	CT, A	South Carolina	U2		
		Louisiana	CT, A	New Jersey	WR30	South Dakota	U2		
		Maine	CT, A	New Mexico	A, U2	Tennessee	DES220.5		